STATE LIBRARY
QUEENSLAND

Angkor and the Khmer Empire

(c.802–c.1431)

Student research guide

History | Year 8

Cover: Angkor, 2012, by Aleksandr Zykov

© 2024. This work is licensed under the Attribution-NonCommercial-ShareAlike 4.0 International Creative Commons (CC BY-NC-SA 4.0 license) by State Library of Queensland. You are free to share and adapt the work under the following terms: you must give appropriate credit, it is for a non-commercial purpose and, if you remix, transform, or build upon the materials, you must distribute your contributions under the same license as the original.

Date created: 12 August 2024
Date revised: 30 September 2026

Copyright information for teachers

This research guide is designed for individual use by students studying The Australian Curriculum: History.

Please note, due to licensing arrangements, State Library of Queensland's subscription databases and ebooks are for private research and study purposes only. They may not be used as teaching resources in classroom environments in schools or other educational institutions and students must not be required to access specific databases or ebooks as part of the curriculum.

Teachers can advise students on State Library's resources and encourage their use to help with their studies and research. Students are encouraged to access State Library's resources at school, but not during class time.

Teachers are most welcome to advise students what is available via State Library, and to encourage students to make use of ebooks and databases to help with their studies. It is permissible for a teacher to demonstrate the use of State Library's catalogue, and to point out how various online material can be accessed.

It is also permissible for students to access State Library's online resources at school – but this must not be during class time. An example of permitted use might be where students have a spare period when they work on assignments or homework, and they are accessing databases as private members of State Library. Information about joining State Library is here.

Please also note that State Library has digitised a range of material such as diaries, and out of copyright publications held in our collections. There are no restrictions on the use of this material as part of a teaching program – and no requirement to be a member of the library to use this material. This type of material can easily be found, searching State Library's One Search catalogue using the "SLQ digitised collections" option in the dropdown menu.

For more information about the use of copyright materials visit Understanding copyright.

Overview

State Library is a great place to learn about Angkor and the Khmer Empire and find information to complete your research-based assessments.

State Library's One Search catalogue is the gateway to an extensive suite of national and international journals, databases, ebooks, encyclopedias, newspaper archives, and collections of thousands of historical images, letters, artworks, diaries and artefacts to interrogate as sources.

This guide is designed to help you discover items on Angkor and the Khmer Empire that you can access on site, from your school or home.

Before you get started

- Become a member of State Library of Queensland (it's free!).
- Once you have joined State Library, log in to your account in One Search so you can use the links in this research guide to access the featured collection items.
- Complete the Student research with State Library module for a guide to navigating State Library's resources. Or visit the One Search help page for tips & tricks for searching One Search.
- You can search our catalogue for all items on Angkor and the Khmer Empire or begin exploring by clicking on some of the featured online collection items contained in this research guide.

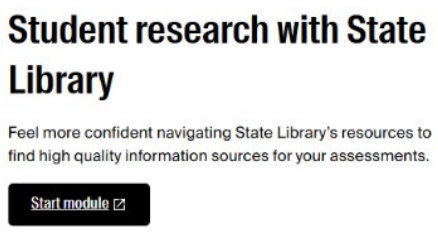

Featured Databases

The Virtual Library of National Geographic has magazine articles, books, images and videos on Angkor and the Khmer Empire.

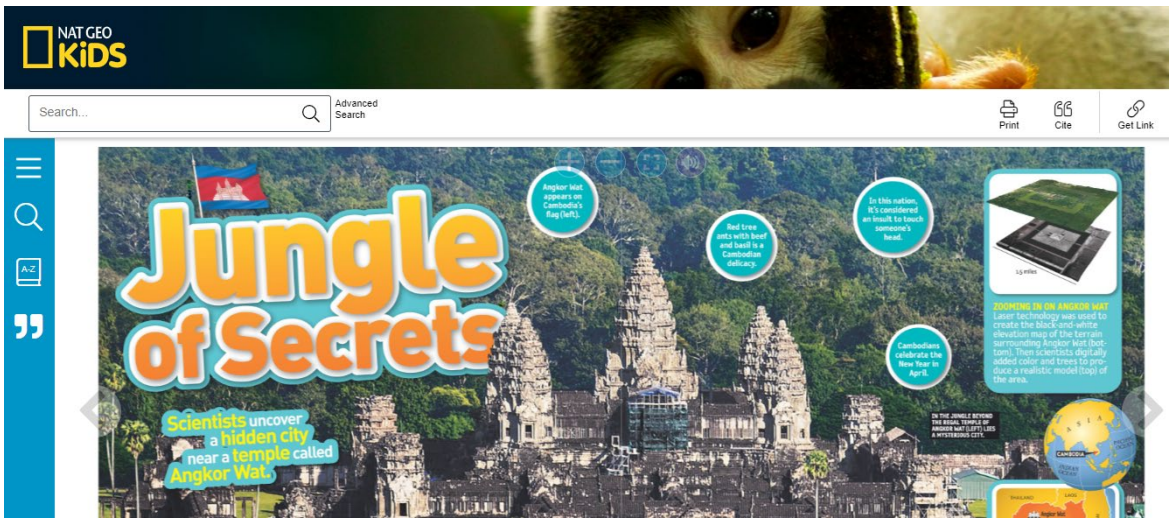

The Britannica Library has articles, images, and videos, created especially for teenagers, on Angkor and the Khmer Empire.

JSTOR is a great resource for finding primary sources from Angkor and the Khmer Empire.

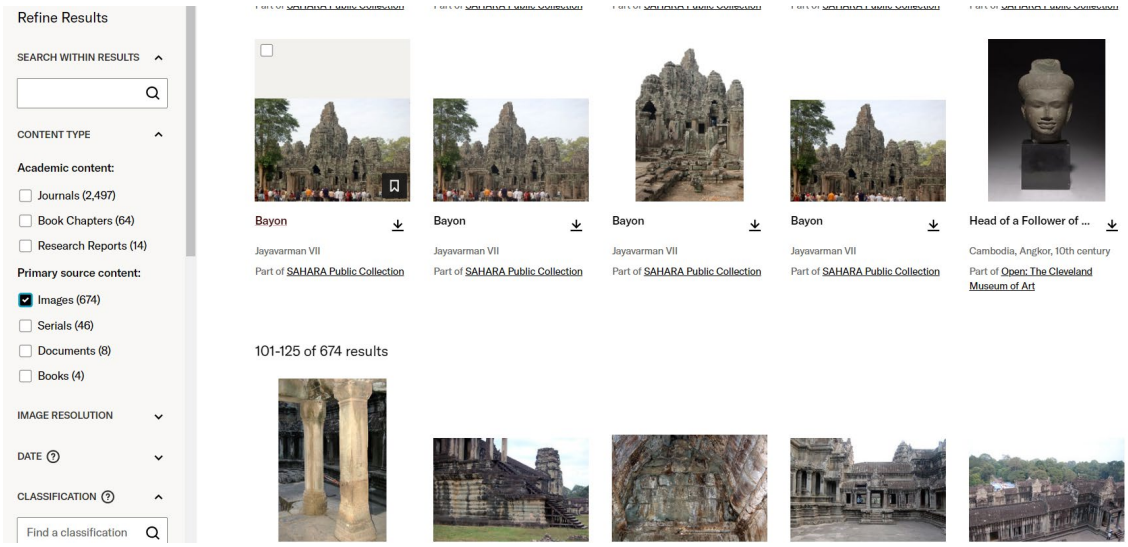

More

Search the catalogue

Continue searching for more on Angkor and the Khmer Empire using these subject searches:
Angkor (Extinct city)
Khmer Empire, ca. 800-1434
Zhou Daguan
Theravāda Buddhism
Jayavarman VII

Borrow items

Order items online through State Library's One Search catalogue and borrow items from State Library's collections when you visit us onsite.

Ask a librarian

State Library staff are available to advise on keywords and search strategies and suggest databases to help you carry out independent research.

Please note that librarians can guide and support your research process, but they cannot complete your assessment, select sources for you or provide answers to assessment questions.

Visit State Library with your class

Ask your teacher to bring your classroom to State Library and explore exhibitions, research for your assessments or undertake independent study.